LIS470: Interaction Design

Trading Cards and Group Formation

Interaction Design Week 2 Studio

Agenda

Recap of Friday’s lecture (10 minutes)

Creating your LIS 470 Trading Cards (25 minutes)

Team Formation (10 minutes)

Final Project Planning (15 minutes)

Review

Design as Process

Design Process

Why do we even use a design process?

- It helps manage complexity
- Encourages creativity within a structure
- Reduces rework & mistakes
- Supports collaboration
- Encourages iteration

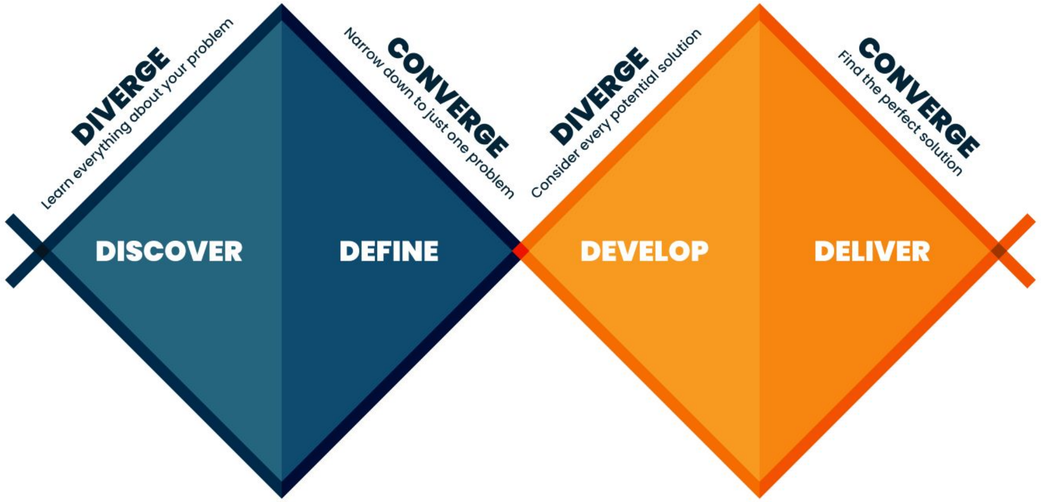

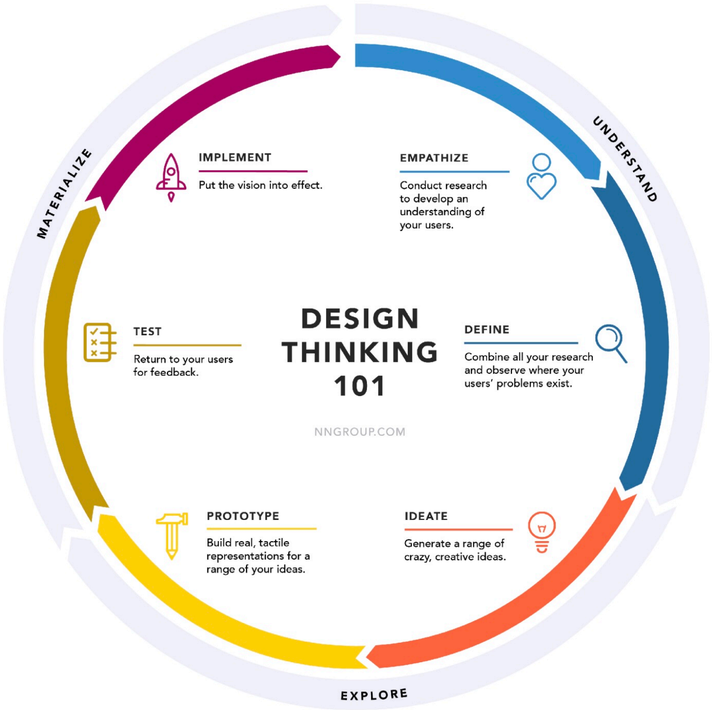

Design Process

Empathize → understand what users do, say, think, and feel

- *Interviews, observation, contextual inquiry*

Define → synthesize data into insights and needs

- *Affinity diagrams, personas, process maps*

Ideate → generate lots of ideas before narrowing

- *Brainstorming, sketching, storyboards*

Prototype → make ideas tangible, fast, and cheap

- *Paper prototypes, low-fidelity mocks*

Test → see how people actually use what you made

- *Usability testing, walkthroughs, heuristic evaluation*

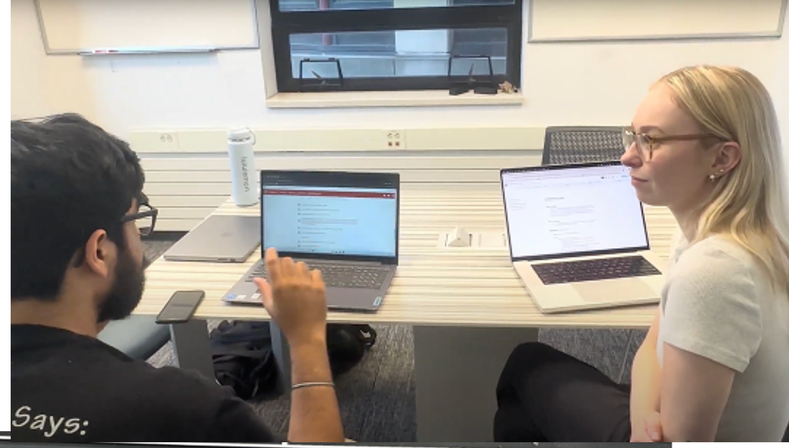

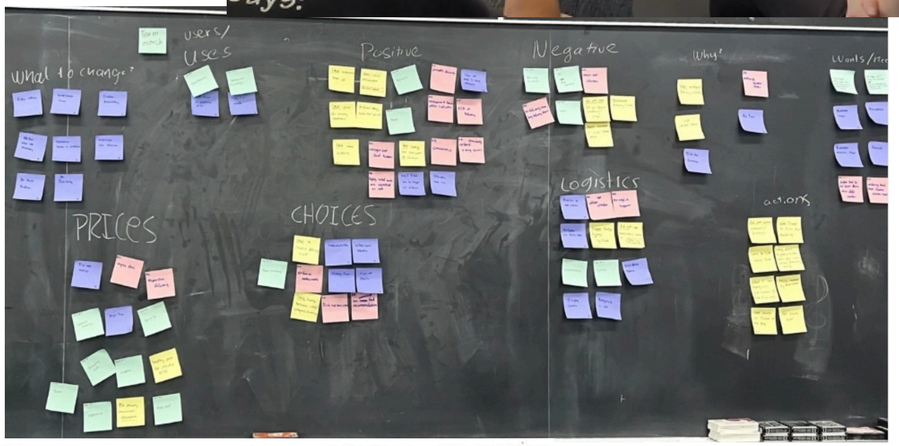

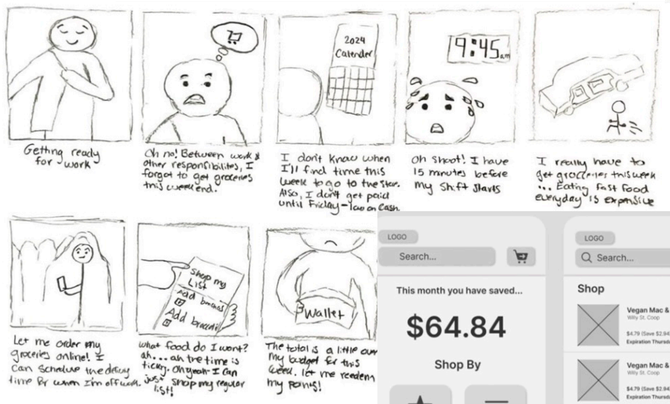

Learning Figma

Instructions

To start, you will create your own trading card using Figma.

The goal will be to create your very own LIS 470 trading card to introduce yourself, your “superpowers” and help in forming your project teams for the semester.

Instructions

Open Figma - Use the web version or download the application to your device.

Create an Education Account - You will need to verify via your wisc.edu email address.

Today, you'll walk through the tutorial to learn: interface, key functions, frames, rectangles, text layers.

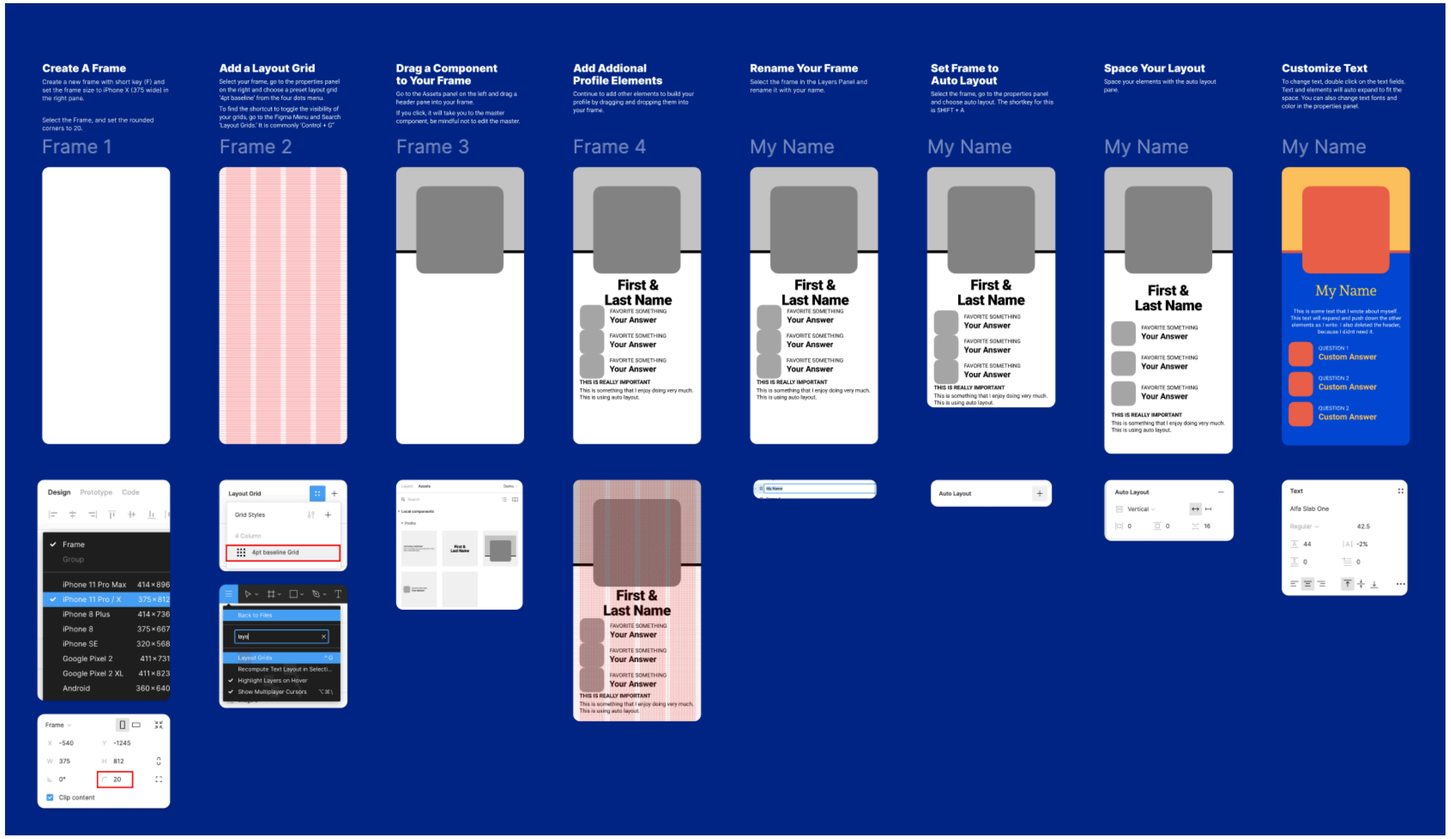

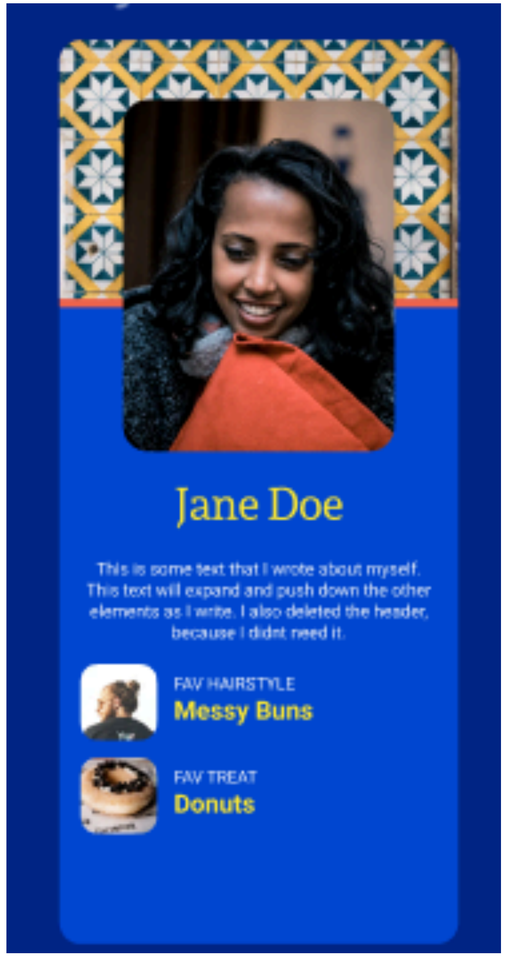

https://www.figma.com/design/sEkJzN1mVxBNOlacTLZvAR/LIS-470-Trading-Cards?node-id=45-139&t=WVFR9vvk4FhsfYu2-1

Create Your Trading Card

Instructions

Navigate to the Figma file: **Auto Layout Icebreakers** and “Duplicate” to your Figma account.

In the **YOUR WORKSPACE** section, follow the instrcutions. In the end, include:

1. Your name, photo (or avatar) and your super powers
2. Save/Export your Trading Card as a png
3. Upload (drag and drop) your Trading Card to the **LIS 470 SP 26 Trading Cards** FigJam Board (pw:lis470)

Instructions

Navigate to the Figma file: **Auto Layout Icebreakers** and “Duplicate” to your Figma account.

In the **YOUR WORKSPACE** section, follow the instrcutions. In the end, include:

1. Your name, photo (or avatar) and your super powers
2. Save/Export your Trading Card as a png
3. Upload (drag and drop) your Trading Card to the **LIS 470 SP 26 Trading Cards** FigJam Board (pw:lis470)

Pick a primary and secondary super power from the following:

🧠 **User Advocate** – interviewing, empathy, research, synthesis

🎨 **Visual Thinker** – UI, layout, sketching, aesthetics

🛠️ **Builder** – prototyping, Figma, HTML/CSS, tech comfort

🧭 **Organizer** – project management, keeping teams on track

✍️ **Storyteller** – writing, presenting, explaining ideas

🔍 **Critic** – evaluation, usability testing, questioning assumptions

Corey Jackson

I am an Assistant Professor in the Information School and I enjoy teaching about User Experience and Interaction Design

PRIMARY SUPERPOWER

User Advocate

🧠

SECONDARY SUPERPOWER

Visual Thinker

🎨

Team Formation

Instructions

Navigate to your super power group (leave items at your table)

Each group selects two ambassadors

Ambassadors assemble in the from of the room

Instructions

Gameplay: Starting with the ambassadors from the smallest super power group(s), ambassadors take turns choosing one member from a super power group that is not from the same one as existing members in the group.

Continue selecting players until all have been chosen

These are your group members for the semester. Find a table and introduce yourselves.

Final Project Brainstorm

Final Project Planning

Design or redesign a prototype digital product based on data collected from users and feedback from the instructor, classmates, and users on intermediate design artifacts such as storyboards and wireframes. We'll design for mobile.

- Complete in assigned teams of 3-4
- Lab assignments will build to the final project
- Culminate with a final report and in-class presentation

Final Project Planning

The product/service should be:

- Easily observable/interview
- Applicable to different groups of people
- Don’t start with a specific problem, but **do think of an activity or theme**
- Taboo ideas are ok / don’t just aim for students
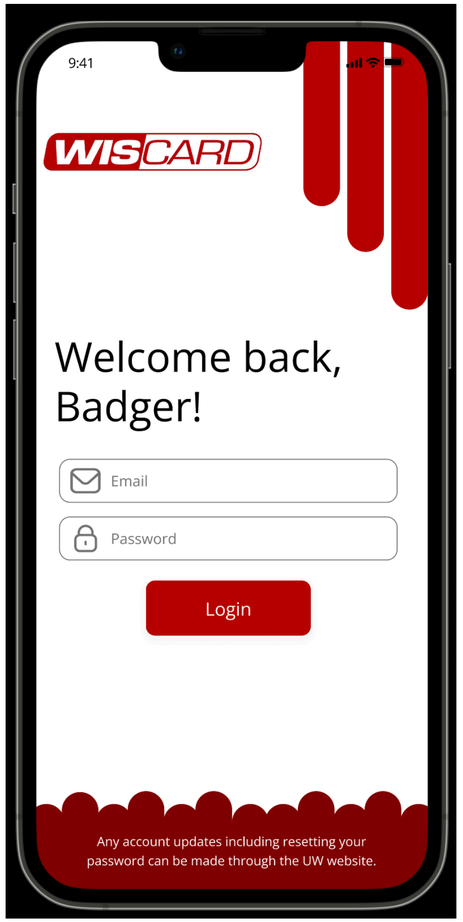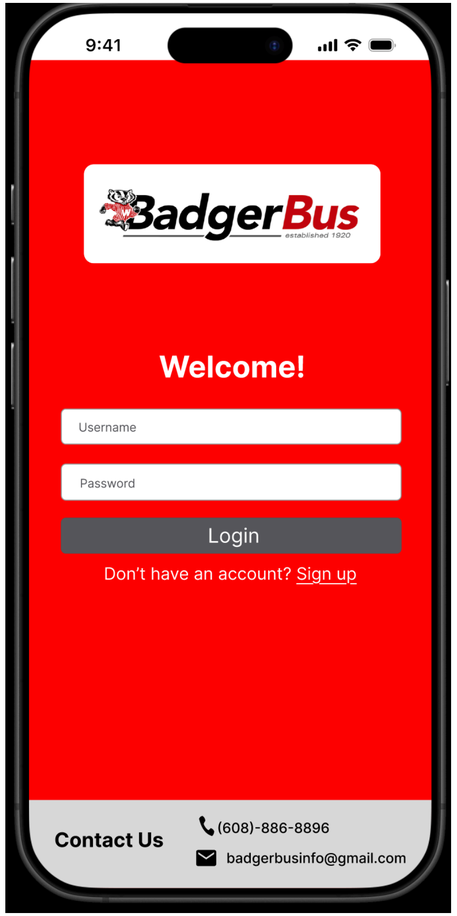
Past Semesters Projects